

B.1/43071/2001

- SPECIFICATIONS**
- R.C.C. FOOTINGS, COLUMN IN CONCRETE 1:0:4
 - SUPER STRUCTURE - BRICKWORK SET IN CM 1:5
 - 1.5% SLOPE FOR DRAINAGE BEAMS & SLABS
 - LEVELLING COURSE
 - JOINERY WITH 7.5 PLANK DOORS & WINDOWS
 - GLAZED WINDOWS & VENTILATORS
 - 3 COATS OF CEMENT PAINT TO INSIDE & OUT SIDE WALLS
 - 2 COATS OF EMERALD PAINTS OVER ONE COAT OF PRIMER
 - WEATHERING COURSE OVER ROOF SLAB 3" THICK WITH BRICK JELLY CONCRETE AND ONE LAYER OF PRESERVE ON TOP

Jaagm Dm
no. of y 22/11/2001

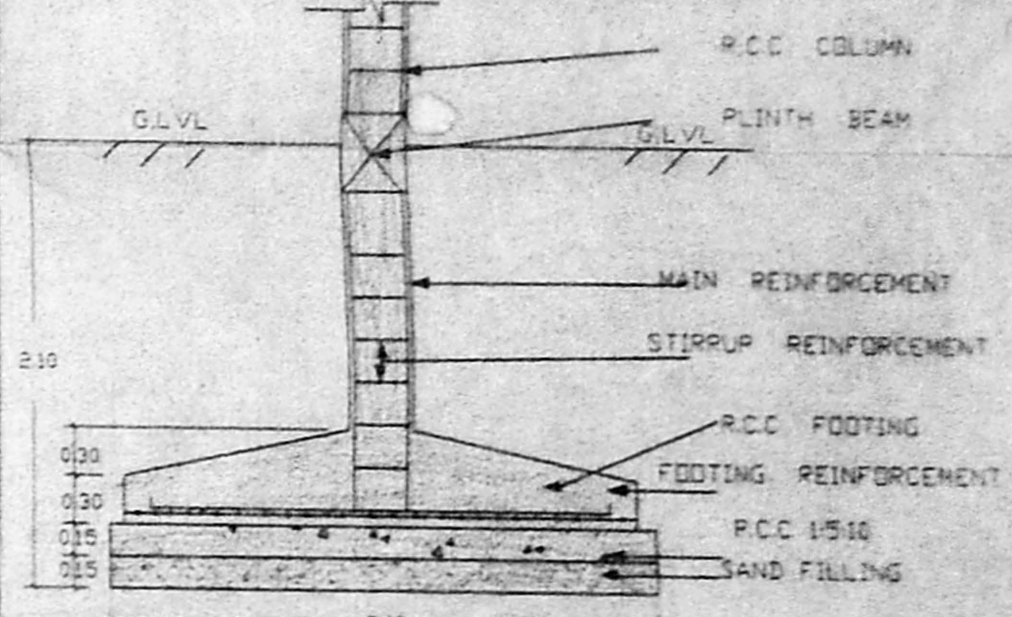
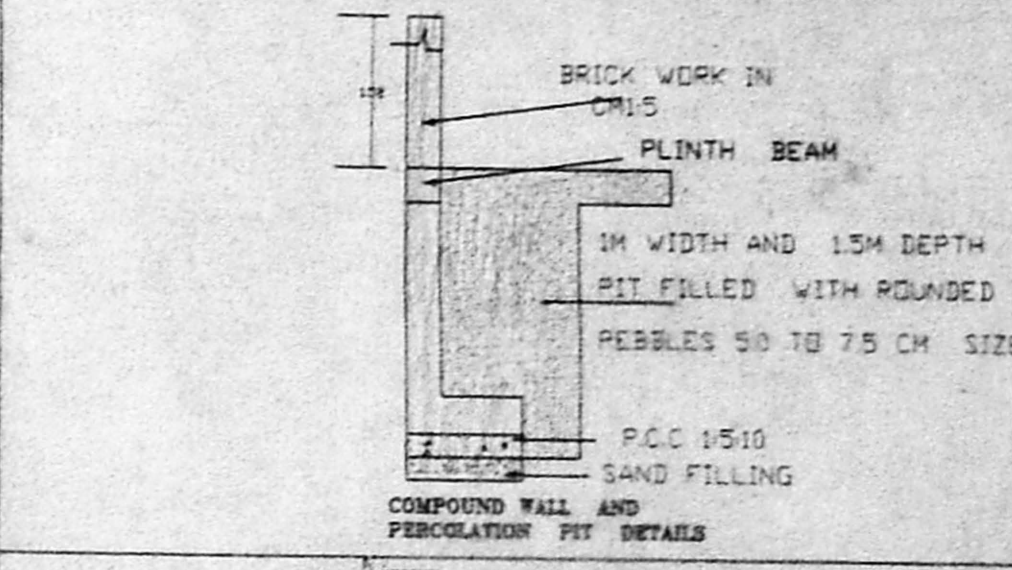
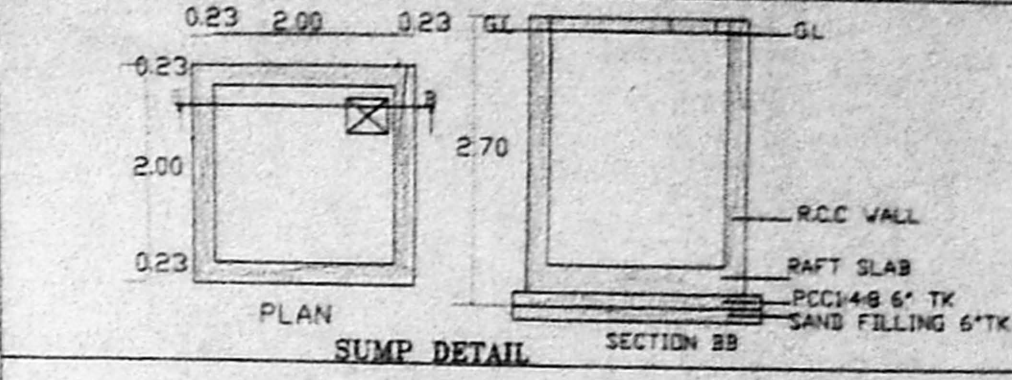

AREA STATEMENT

PLOT EXTENT	032.11 M ²
PRO. STILT FLOOR BUILTUP AREA	16.10 M ²
PRO. 1ST FLOOR TO 4TH FLOOR BUILTUP AREA	919.68 M ²
PRO. TOTAL BUILTUP AREA	935.78 M ²
F.S.I	1.48
CARPARKING REQUIRED	8
CARPARKING PROVIDED	8

COLOUR INDEX	SCHEDULE OF JOINERY
PROPOSED	M.D DOOR
ROAD	D.I DOOR
BOUNDARY	D.O DOOR
	W.I WINDOW
	W.O WINDOW
	V VENTILATOR

PLAN SHOWING THE PROPOSED CONSTRUCTION OF STILT FLOOR + 4FLOORS RESIDENTIAL BUILDING AT T.S NOS: 36&37/2 BLOCK NO: 35 URUR OLD DOOR NO:15, NEW DOOR NO:27 2ND AVENUE SASTRI NAGAR, ADYAR, CHENNAI

ALL MEASUREMENTS ARE IN METRES

Owner
OWNER
 E. K. VENUGOPAL, B.E. A.R.A. CORPORATION OF MADRAS
 Civil & Sanitary Engineering
 Licensed Surveyor, Class-I No. 280
 Licensed Plumber, Class-I Metro Water
 Licence No. Water Supply No. 1
 1, Redwood Road, Redwood Estate,
 NICE ROAD, CHENNAI-600 034
 MADRAS-600 034

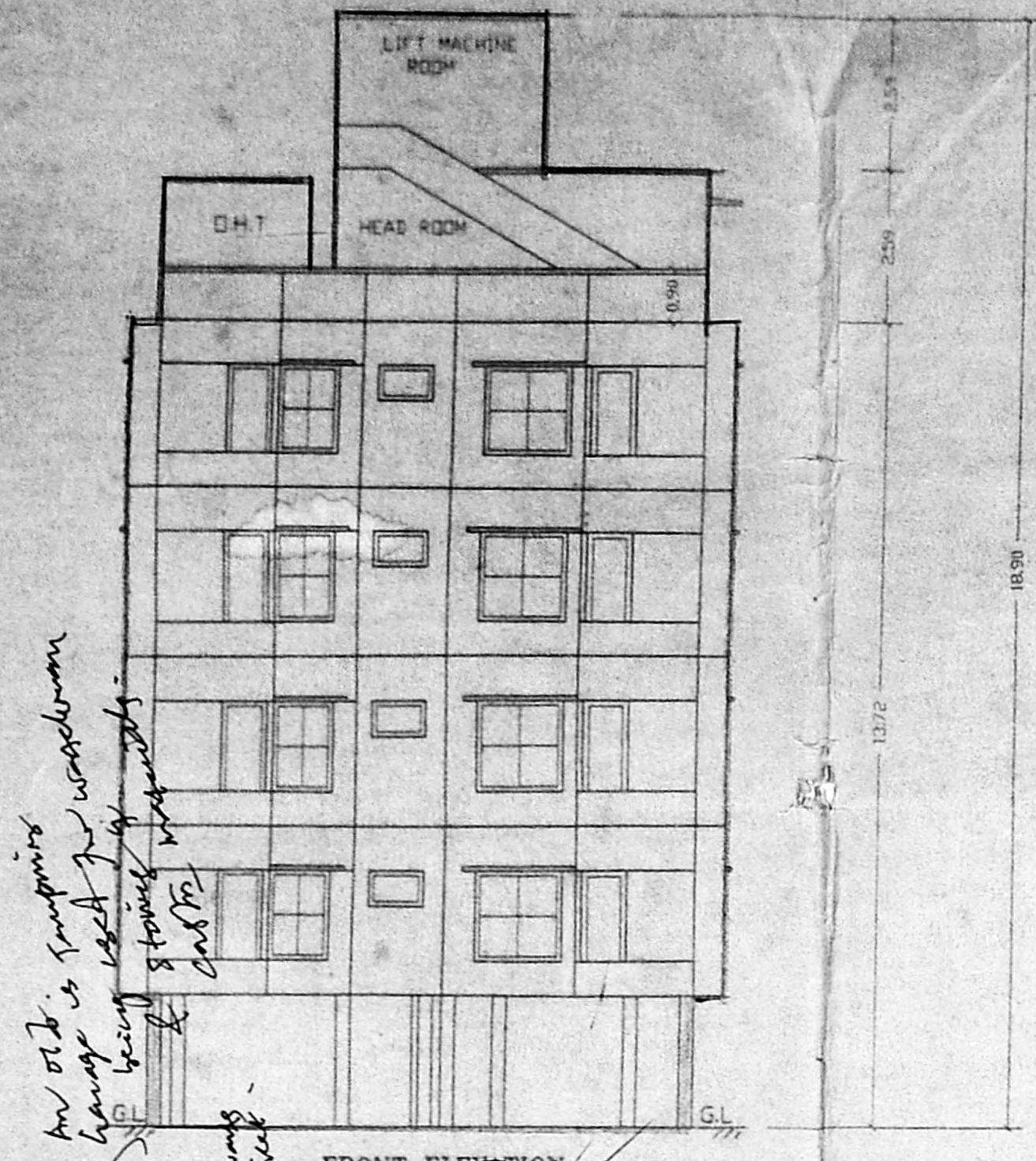

APPROVED
 SUBJECT TO THE CONDITIONS IN THIS OFFICE LETTER.
 D.1/43071/2001 Date 9/1/2001
 FOR MEMBER SECRETARY
 CHENNAI METROPOLITAN
 DEVELOPMENT AUTHORITY
 CHENNAI-600 008.

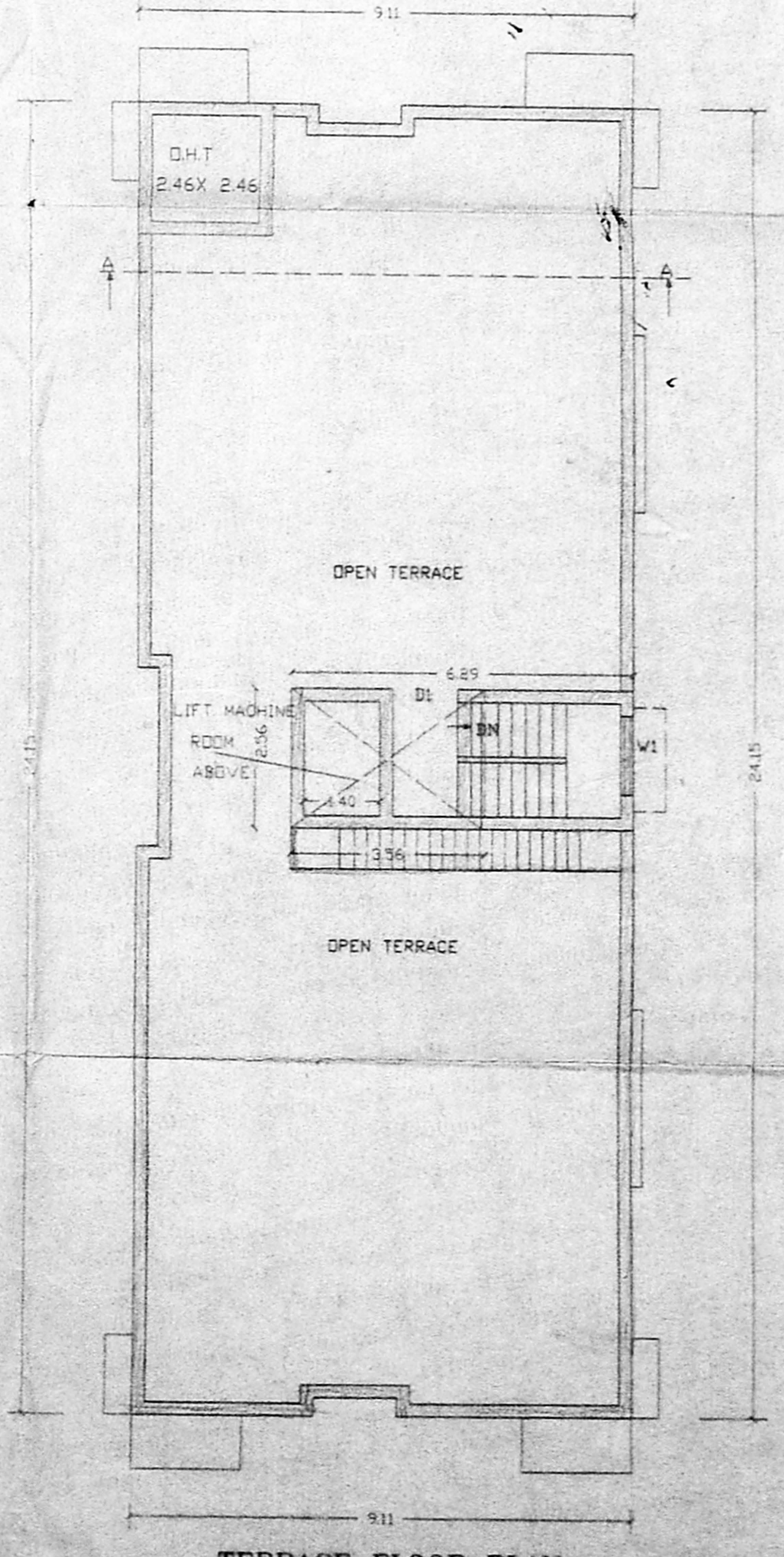
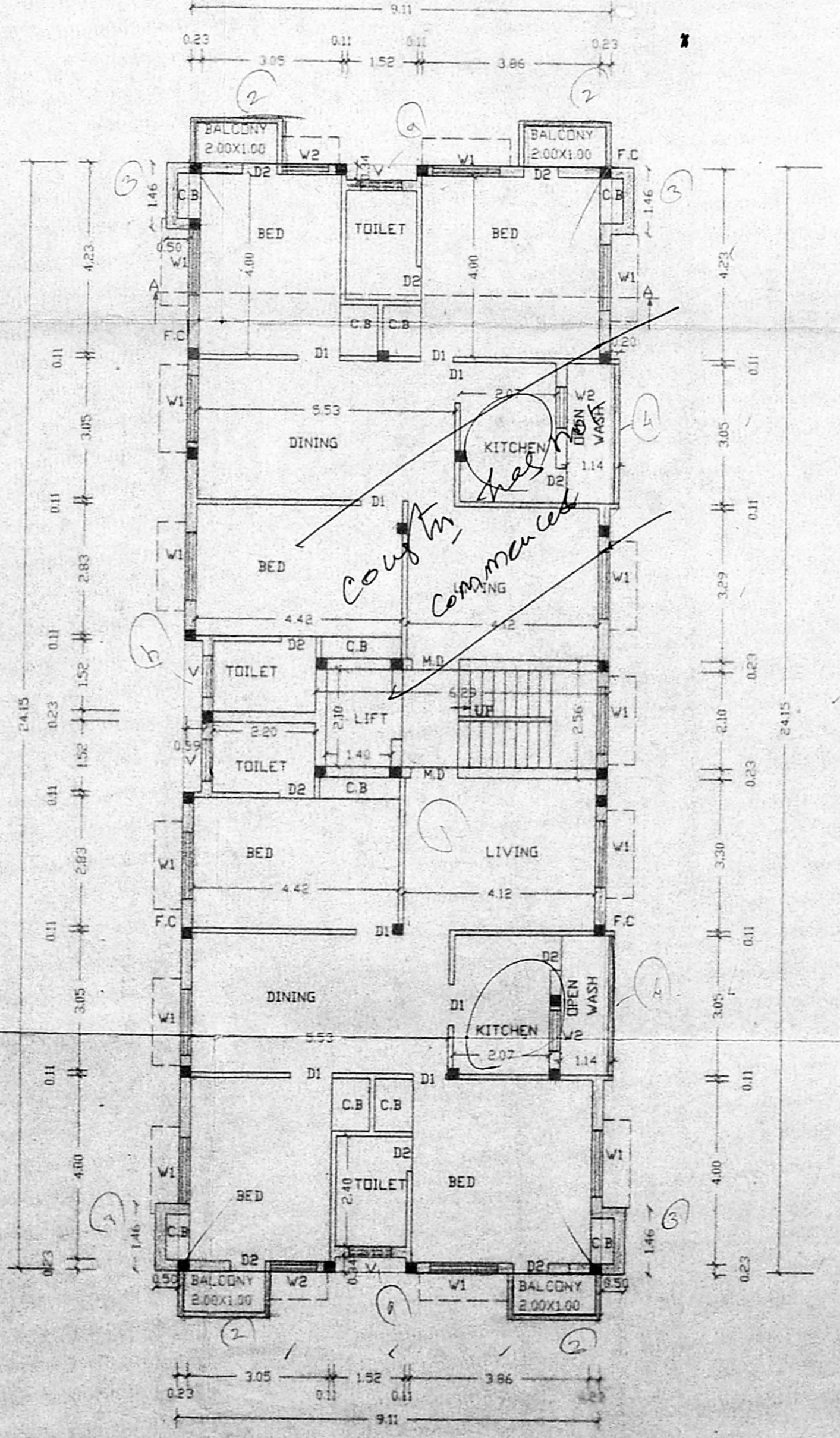
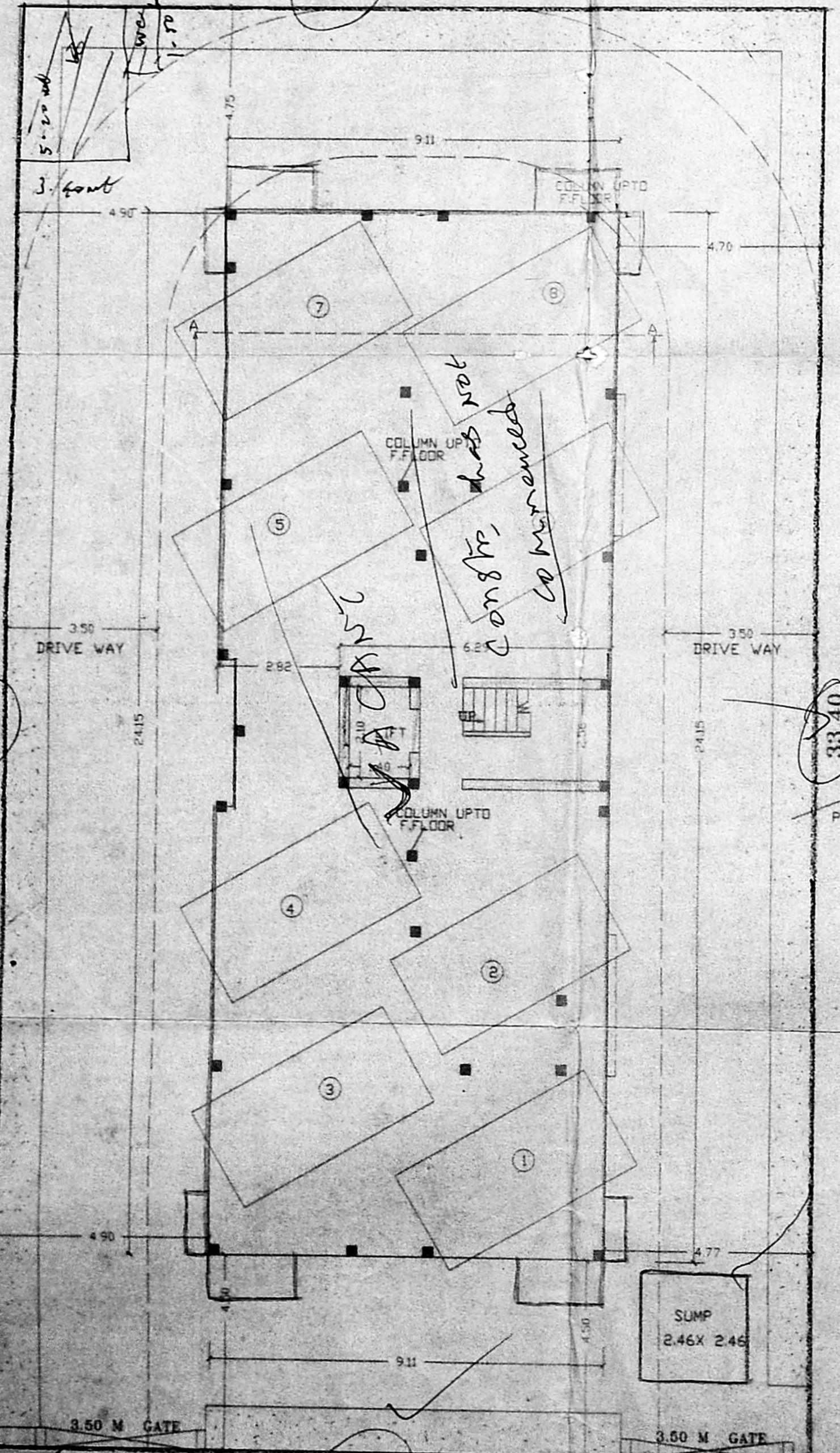
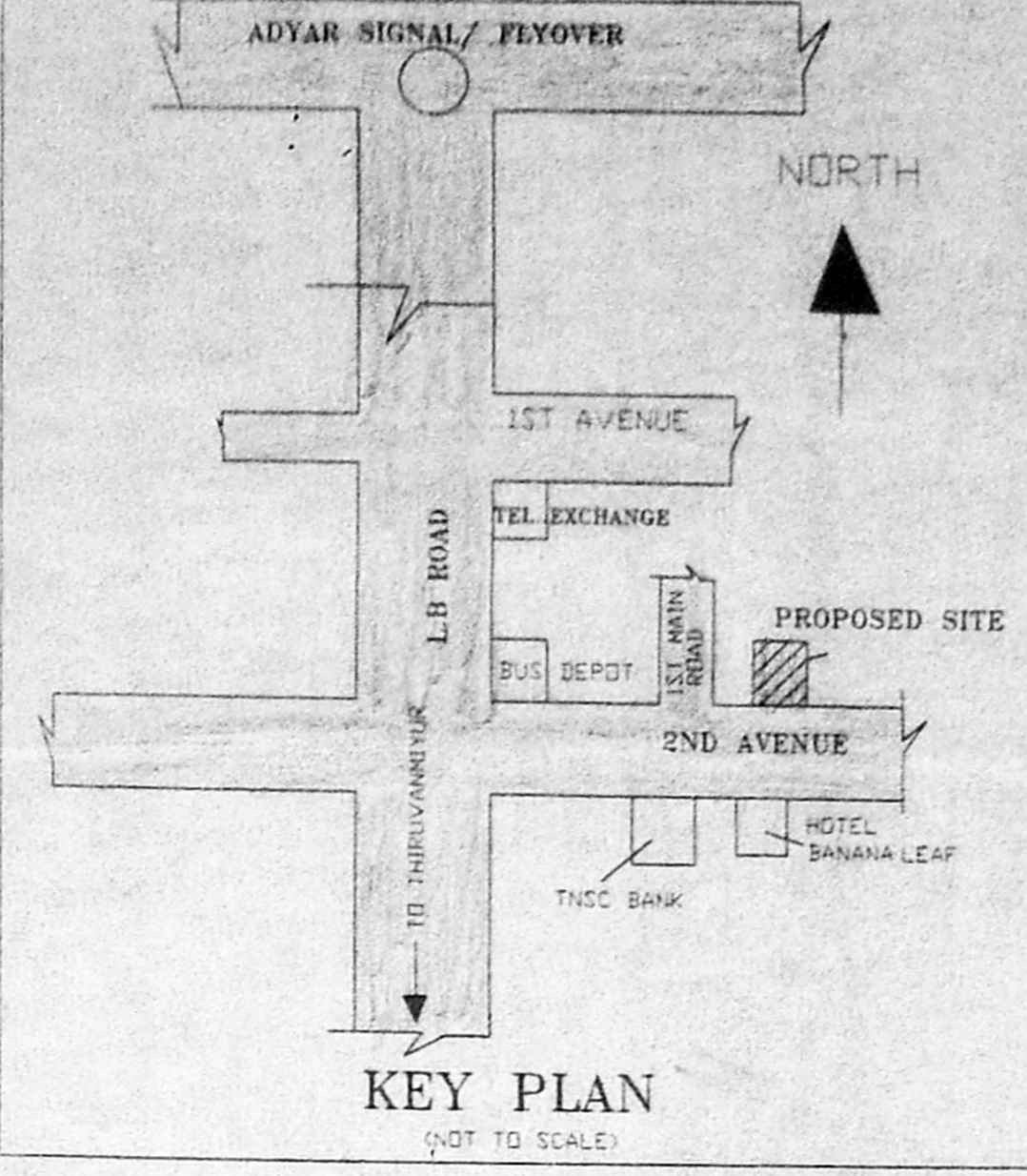
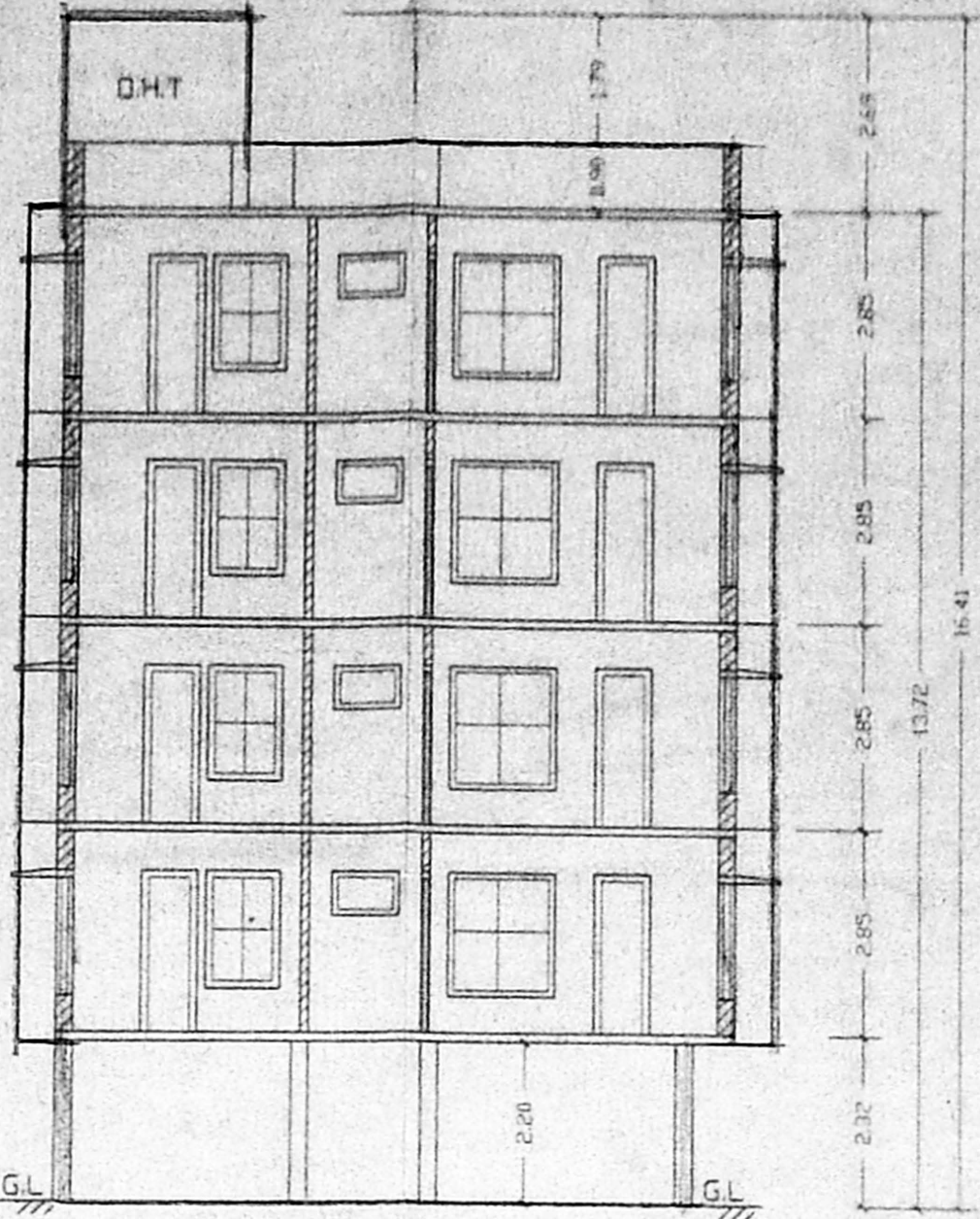

22'0" 18.80 22'0" (21.011)
 2ND AVENUE
 Public Tans
 road
 SITE CUM STILT FLOOR PLAN

T. Venugopal
OWNER